



BLACC & Stanford OCE

Tackling Breast Cancer Disparities in the
African American Community

Advisory Board Meeting #8

Saturday, September 4th, 2021



Agenda



10:00 AM-10:10 AM

Welcome: What's one thing you could teach someone else how to do?

Starla

10:10 AM-11:00 AM

Co-Learning Session with Dr. Smith

Juanita

11:00 AM-11:10 AM

Break

11:10 AM-11:15 AM

Update Storytelling

Chiquita

11:15 AM-11:30 AM

Jam Board

Lisa

11:30 AM-11:45 AM

Debrief

11:45 AM-12:00PM

Mindfulness

Starla





GRANT M. SMITH, MD

Hospice and Palliative Medicine

Dr. Grant Smith is originally from Knoxville, TN. He graduated with a bachelor of science in psychology from Duke University, where he first developed an interest in palliative care. He received his medical degree from Harvard Medical School. He completed residency in internal medicine at the University of California, San Francisco with a focus in primary care, followed by a chief resident year at the Zuckerberg San Francisco General Hospital. He subsequently completed his palliative care fellowship at the University of California, San Francisco. Outside of work, Dr. Smith lives in San Francisco, and he enjoys running in Golden Gate Park, cooking, and visiting the many great restaurants in the area. Dr. Smith is excited to be part of the Stanford faculty, where he provides direct patient care while pursuing his academic and educational interests improving patient-centered care across settings, increasing access to palliative care, and promoting clinician well-being.

Break

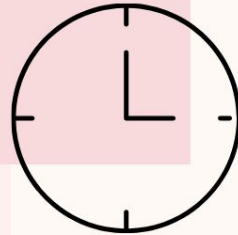

Storytelling Recruitment Update

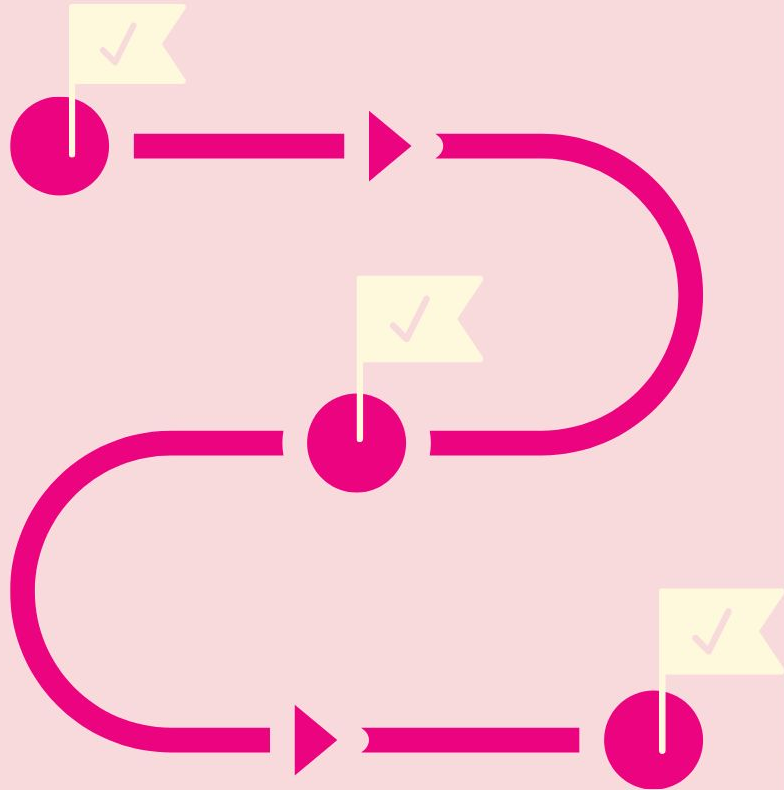



Where are we?

Goal

Completed

Scheduled

15

Storytellers

13

HELP!

5

Caregivers

4

3



Key Informant Criteria

*MUST BE A CALIFORNIA RESIDENT

*IDEAS: (COMMUNITY-BASED ORGANIZATIONS THAT PROVIDE SERVICES TO BREAST CANCER PATIENTS, ADVOCACY ORGANIZATIONS, HEALTHCARE PROVIDERS (PRIMARY CARE AND ONCOLOGY), SOCIAL WORKERS, HEALTHCARE PAYORS, FQHC

CONTRA COSTA REGIONAL
MEDICAL CENTER

ALTABATES
CANCER
CENTER

TAMMY DENNIS

KIMI TARTT WATKINS

PAMELA

EPIC CARE EMERYVILLE

CAROL ANN REED
CENTER

BREAST CANCER SUPPORT
GROUPS

KAISER

ANCILLIARY

Key Informant Recruitment Update



Link Key Informant Sheet:

<https://docs.google.com/spreadsheets/d/18WII2xMhGbmK0Sd6GNpoKXETdoQht9ROJ-9BNvIrugM/edit#gid=0>

***** NEW GOAL:
COMPLETE 15
INTERVIEWS BY END
OF SEPTEMBER!**

JAM BOARD

BRAINSTORMING SESSION

Debrief

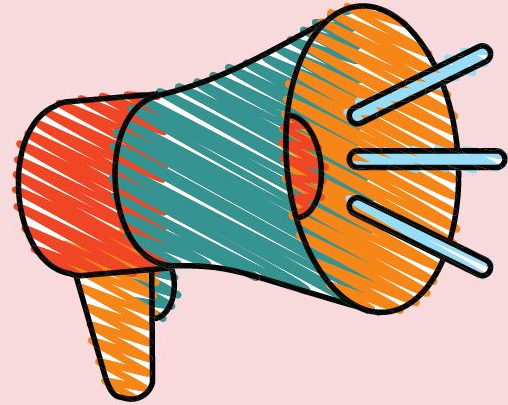

Dates-Upcoming 6 months

Sat Oct 2nd

CAB Mtg #9



Any Questions?



Mindfulness

