



# **BLACC & Stanford OCE**

Tackling Breast Cancer Disparities in the African American  
Community

---

**Advisory Board Meeting #3**

**Saturday April 3rd, 2021**



# MEET THE TEAM

## BLACC & STANFORD OCE



**Director of Research**  
Chiquita Tuttle, PhD



**Co-Director of Community  
Partnerships & Outreach**  
Regina Guillory



**Director of Outreach &  
Recruitment**  
Juanita Waugh



**Co-Principal Investigator  
(community)**  
Starla Gay



**Co-Principal Investigator**  
Lisa Goldman-Rosas,  
PhD MPH



**Director of Marketing**  
Taylor Hollis



**Co-Director of Community  
Partnerships**  
Lenora Williams



**Project Coordinator**  
Olivia Tigre, MS-HCA



**Director of Marketing**  
Wei-ting Chen

# Agenda

<b>Time</b>	<b>Activity</b>	<b>Person</b>
10:00-10:10 AM	Gathering	Starla
10:10-10:25	Introductions and check-in: Name, how you are doing today	All
10:25-10:30	Introduce storytelling (video)	Wei-ting
10:30-10:55	Breakout rooms for storytelling (3 break out rooms)	Chiquita, Taylor, Regina
10:55-11:05	Break	
11:05-11:30	Report back	Regina
11:30-11:50	Poll and discussion	Chiquita
11:50-12:00	Wrap up and mindfulness	Starla

The image features a white background with decorative watercolor brushstrokes in shades of orange and brown. One large, circular stroke is in the bottom-left corner, and several curved, ribbon-like strokes are in the top-right corner.

**STORYTELLING**  
**(information and video)**



**BREAK OUT  
SESSION**

# Breakout room questions

1. Who would be the best storytellers\*?
2. How will we do the storytelling?
3. How should we disseminate the stories?

\* All storytellers need to be CA residents

**10 MIN BREAK**

Report out







**Polling:**  
**Quick Feedback Survey via Zoom**

# Wrap up

- Next meeting will focus on **key informant interviews**

Dates-Upcoming 6 months	
Sat. May 1st	CAB Mtg #4
Sat. June 5th	CAB Mtg #5
Sat. July 3rd	CAB Mtg #6
Sat. Aug 7th	CAB Mtg #7
Sat Sep 4th	CAB Mtg #8
Sat Oct 2nd	CAB Mtg #9

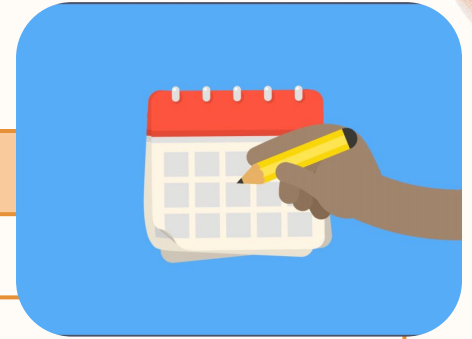

# Mindfulness Moment

